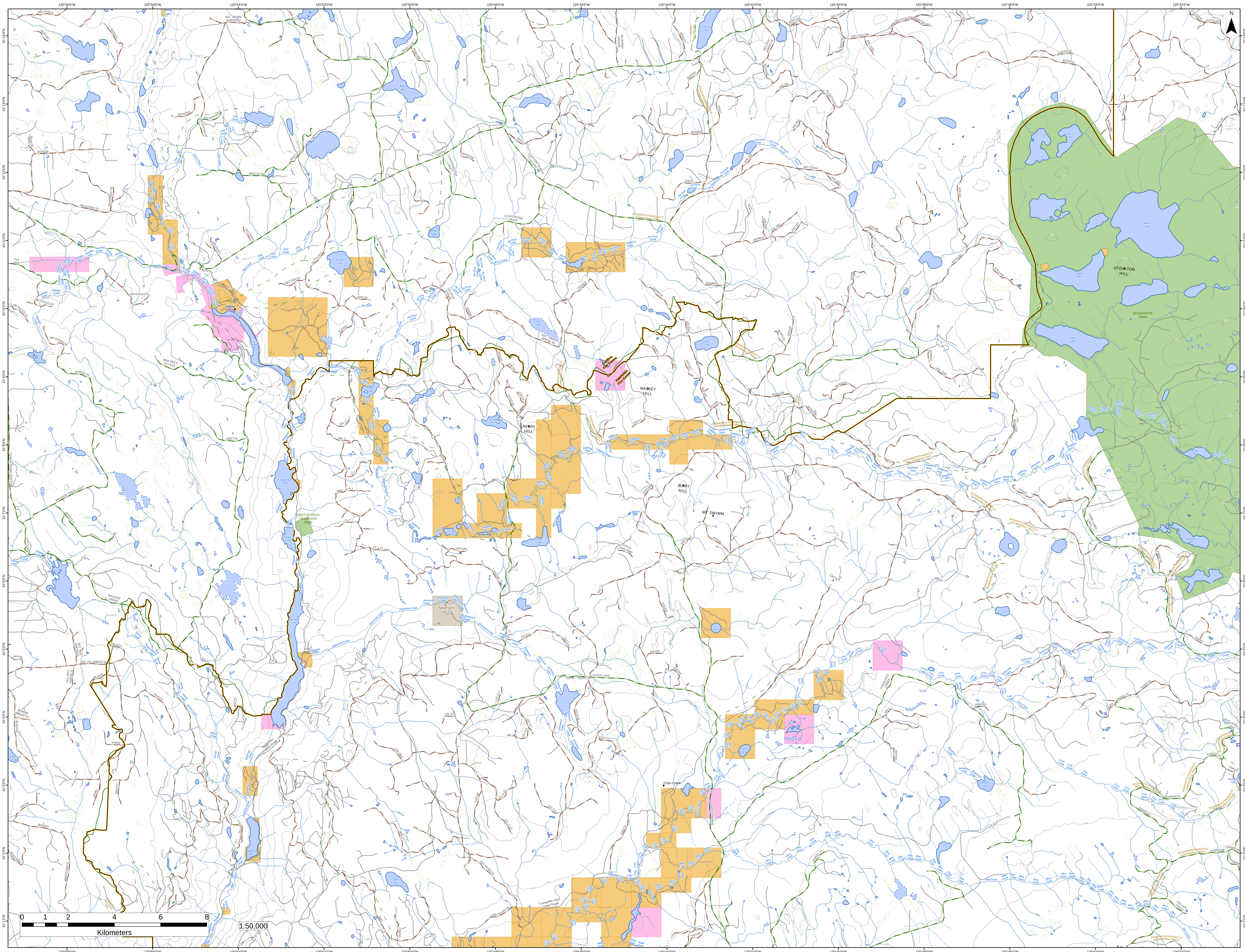

N
120°58'0"W
120°56'0"W
120°54'0"W
120°52'0"W
120°50'0"W
120°48'0"W
120°46'0"W
120°44'0"W
120°42'0"W
120°40'0"W
120°38'0"W
120°36'0"W
120°34'0"W
120°32'0"W
51°14'0"N
51°13'0"N
51°12'0"N
51°11'0"N
51°10'0"N
51°9'0"N
51°8'0"N
51°7'0"N
51°6'0"N
51°5'0"N
51°4'0"N
51°3'0"N
51°2'0"N
51°1'0"N
Vidette
Vidette Lake
Deadman Lake
Skookum Lake
Snohoosh Lake
Mowich Lake
Outpost Lake
Allie Lake
Enright Lake
Bog Lake
Lastcourse Lake
Scot Lake
Hammer Lake
Boyer Lake
Uren Lake
Tulenc Lake
Seminole Lake
Rock Lake
Duck Lake
Fatox Lake
Sawmill Lake
Lily Lake
Kultox Lake
Jules Lake
Chartrand Lake
Young Lake
Secret Lake
Bare Lake
Elbow Lake
Heller Lake
Stadia Lake
Hiahkwah Lake
Beaverhut Lake
Tsintsunko Lake
ELK LAKE
Coal Creek
Hamilton Creek
Yard Creek
Joe Ross Creek
Deadman River
Deadman Falls
Brigade Creek
Moose Creek
Sherwood Creek
Criss Creek
Mow Creek
Tsintsunko Creek
Beaverhut Creek
Heller Creek
AVERY HILL
MASSEY HILL
JERRY HILL
MT SWIMM
STOCKTON HILL
BONAPARTE PARK
CASTLE ROCK HOODOOS PARK
MARSHY LAKE 1
Criss Creek
Cariboo Fire Centre
Kamloops Fire Centre
BONAPARTE/TRANQUILLE SNOWMOBILE TRAILS
Hammer Lake Trail
TOBACCO HBC TRAIL
Deadman Vidette Road
Tranquille-criss Creek Road
CLINTON/JOE ROSS
CLINTON/UPPER LOON
CLINTON/BOYER LAKE
CLINTON/TULERIC LAKE
CLINTON/WRIGHT
MHA MHC6 ACCESS
VIDETTE
BRIGADE CREEK NORTH
BRIGADE CREEK EAST
BRIGADE CREEK
FATOX LAKE
FATOX LAKE 4040
SAWMILL LAKE
HOME CABIN LAKE
BEAVERHUT LAKE
TSINSUNKO CREEK
HELLER CREEK
SEC 78338A AMEND 04
SEC 78805A AMEND 03
SEC 341 AMEND 09
SEC 461C AMEND 11
SEC 461B AMEND 11
SEC 451C AMEND 01
SECTION A
SECTION B
SECTION C
SECTION E
SECTION H
SECTION 333
MH5712.15
MH5712.16
MH5712.19
MH5712.20
MH R19764.01
MH R19764.04
MH R21847.01
MH R21847.03
MH R22432.01
MH R22432.03
MH R22432.06
MH R22432.08
MH9141.09
MH9141.11
BON1487
BON233
BON1423
BON2091
BON220
BON218
BON1288
BON1295
BON364 AMEND 02
BON372
BON382
BON752
BON800
BON867
BON877
BON820
BON1329
BON1324
BON731
BON734
BON732
BON1021
BON1356
BON813
BON1237
BON1038
BON1039
BON1183
BON1182
BON822
BON506 AMEND 14
BON1032
BON526
BON1080
JOE4
JOE8
JOE17
JOE 900
JOE 602
JOE 605
JOE 400
JOE 503
JOE 500
JOE 507
JOE 1207
JOE 1100
JOE165
JOE148
JOE 1400
JOE 1300
JOE86
JOE145
JOE219
JOE220
JOE206
JOE201
JOE310
JOE311
JOE316
JOE186
JOE286
JOE246
JOE243
JOE74
JOE239
JOE250
JOE184
JOE231
JOE177
K5004.00
K5110.20
625.600
625.200
625.400
103-18.1
103-16.1
103-4.1
ACCESS A49429
MAY71
K4174.00
K4170.085
K4170.08
K4362.00
K4338.00
K4330.00
TRA23
TRA97
TRA104
TRA100
TRA249
500RD
401RD
128-2
KA8553.76
KA8553.77
KA8553.78
KA8553.87
KA8553.88
KA8553.89
KA8591.73
KA4339.00
TRA14
Sec. 1
Sec. 2
Sec. 3
Sec. 4
A-2
A-3
Main
D-1
F-1
CC 1.01
102-4.1
102-99.9
102-6.1
102-6.3
102-13.1
102-8.88
102-7.5
102-7.1
101-12.1
101-3.7
101-3.8
101-3.10
101-3.4
101-3.14
5117.00
234.JUL001.01
234.JUL002.01
DEA211
DEA245
DEA212
DEA217
DEA427
HIH141
HIH40
HIH85
HIH134
MHR22436.01
5561
0 1 2 4 6 8
Kilometers
1:50,000